

IAITO Sax

WALTZ MEDLEY

Rhythm Sect. Intro

A (Soli)

N.S.

57

65

73

105

Solo

Alto Sax

WALTZ MEDLEY

RHYTHM SECT. INTRO

A (Soli)

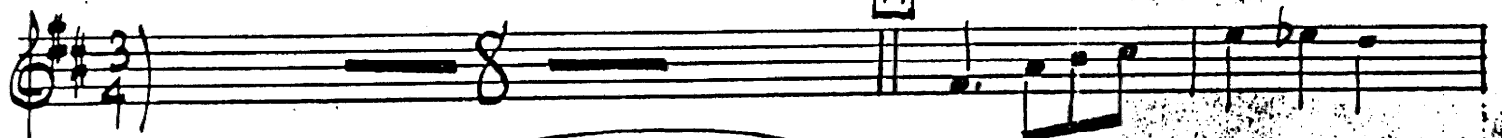

17 (Unis)

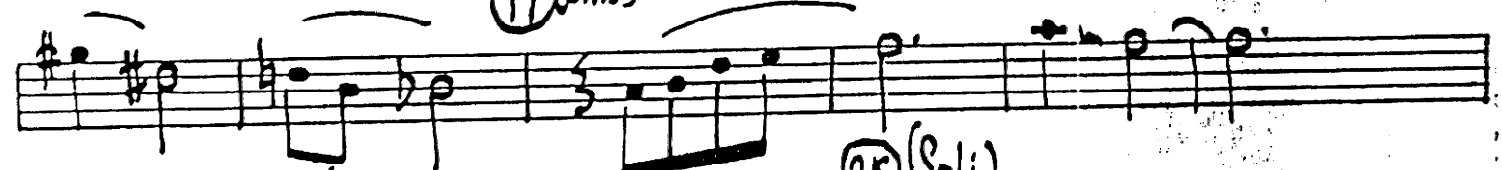

25 (Soli)

(Unis)

(Soli)

33

B

49 mf

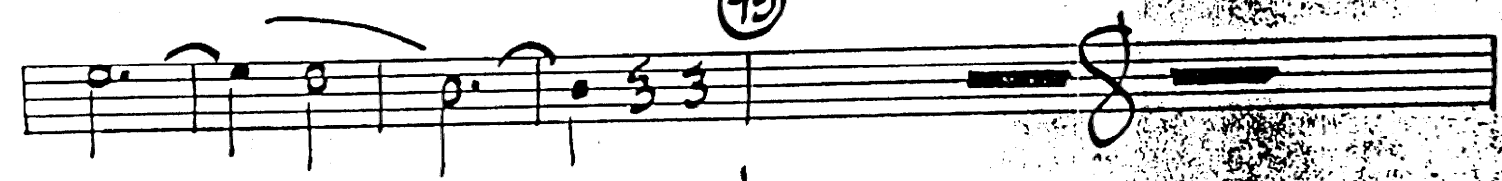

U.S.

II ALTO SAX (2) WALTZ #1

(57)

(65)

mf

(73)

(105)

An empty musical staff.

An empty musical staff.

An empty musical staff.

TENOR SAX

WALTZ MEDLEY

RHYTHM SECT. INTRO

A (Soli)

9

17 (UNIS)

25 (Soli)

33

B

49

N.S.

ITRSDV (2) WALTZ #1

57

65 mp

73

2x only!

mp

97

mp

105

II TENOR-SAX

WALTZ MEDLEY

RHYTHM SECT INTRO

A (Soli)

N.S.

57

65

mp

73

C 2X ONLY!

mp

97

mp

105

Empty musical staff 9.

Empty musical staff 10.

BARCLAY

WALTZ MEDLEY

RHYTHM SECT. INTRO

A (Solo)

9

(17) (UNIS)

mf

(25) (Solo)

33

B

49

mf

N.S.

BARUSAX (2) WALTZ #1

57

65 mp

73

2x only!

97

105

Four empty musical staves at the bottom of the page.

I TROP =

WALTZ MEDLEY

Rhythm Sect. Intro

9 17 *mf* 25 33 49 CLUP 57 65 *mf* OPEN

V.S.

INTRO (2)

WALTZ #1

73

Solo

END SOLO

II TRPT

WALTZ MEDLEY

RHYTHM SECT. Intro

Two empty musical staves at the bottom of the page.

73 TO FLEUGELHORN

4 7

LEAD. Fl. hn

mf

(LEAD)

105

97

mf

III TRPT

WALTZ MEDLEY

RHYTHM SECT INTRO

A

N.S.

73 TO FLUGELHORN

4)

(FLUGEL)

mf

97

105

mf

IV TROT

WALTZ MEDLEY

DO

Rhythm Sect. Intro

8 ——— 8 ——— **A** ——— 8 ———

9 ——— 8 ——— (17) ———

mf (25) ——— 3 ——— 4 ——— 7 3 ——— 2 ———

(33) ——— 2 ——— || ——— 8 ———

B ——— 8 ——— (49) cup ———

? ——— 3 ——— 3 ——— 3 ——— 3 ———

(57) ——— 8 ——— (65) OPEN ——— mf ———

N.S.

73 TO FLUGELN

#)

(FLUGEL)

97

I BONE

WALTZ MEDLEY

RHYTHM SECT INTRO

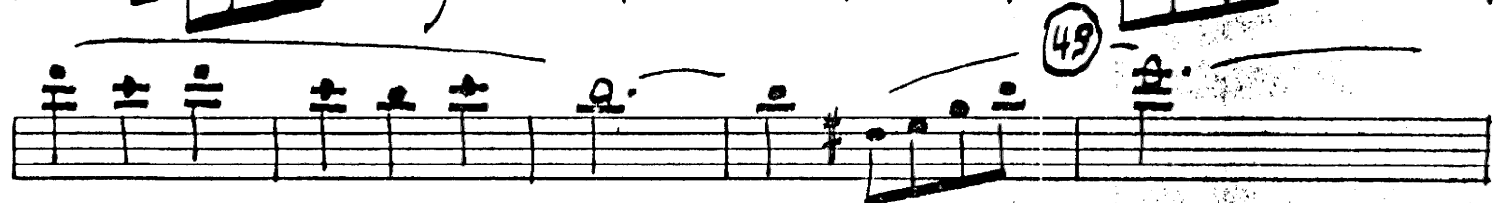
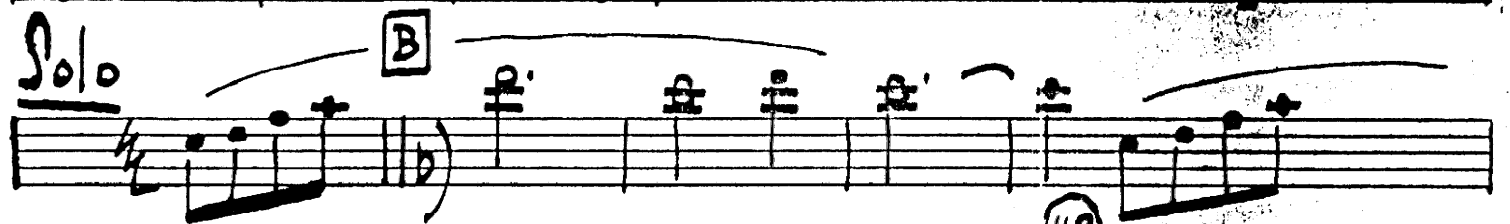
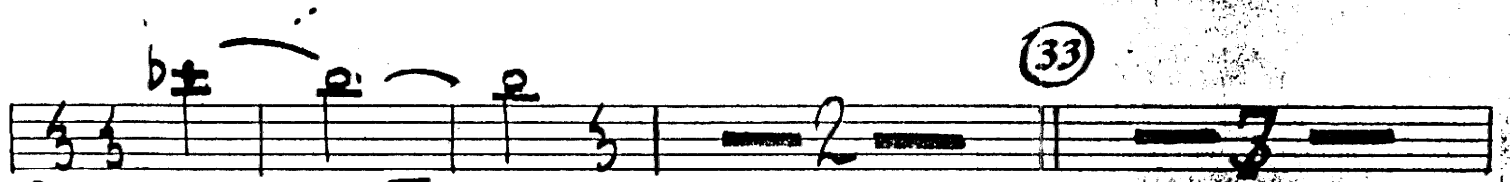
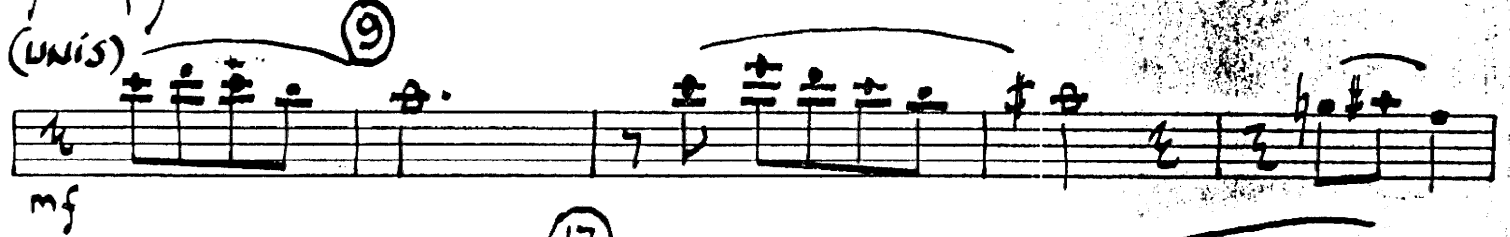
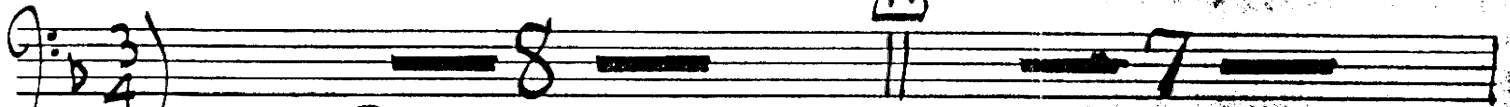

V.S.

Soli

57

Solo

65

73

ENS.

97

105

II BONE

WALTZ MEDLEY

Rhythm Sect. Intro

A

9 3/4)

(unis)

mf

B

49

Soli

57

N.S.

65

73

(ENS)

C

Empty musical staff.

Empty musical staff.

Empty musical staff.

Empty musical staff.

WALTZ MEDLEY 1

RHYTHM. SECT. INTRO

A

9:30 (UNK)

9 17 25 33

B

49

Soli

49 57

N.S.

6E

III BN (2) WALTZ #1

Empty musical staff 7.

Empty musical staff 8.

Empty musical staff 9.

Empty musical staff 10.

TV BONE

WALTZ MEDLEY

RHYTHM SECTION INTRO

3) 8 7

(UNIS) 9

17

mf 25

33

3 49

Soli 57

65

V.S.

73

(ENS)

C

97

105

Empty musical staff 6.

Empty musical staff 7.

Empty musical staff 8.

Empty musical staff 9.

Empty musical staff 10.

BASS

WALTZ MEDLEY 1

Rhythm Section INTRO

A F^b G-7 F^b

8 BARS

G-7 C7 F^b G-7 C7 ⁽²⁾ F^b

⁽⁴⁾ A^b ⁽⁶⁾ B-7 A^b ⁽⁸⁾ B-7 E7 ⁽¹⁰⁾ A^b G-7 C7

⁽¹²⁾ F^b ⁽¹⁴⁾ G-7 A-7 ⁽¹⁶⁾ G-7 F^b E+7 E^b7 D7 A-7 D7 A^b7 G-7

⁽¹⁸⁾ G-7 A^b7 A-7 ⁽²⁰⁾ B^b E^b7 F^b ⁽²²⁾ G7 A^b7 G-7 C7

⁽²⁴⁾ C7 ⁽²⁶⁾ G^b6 F^b ⁽²⁸⁾ **RHYTHM SECTION** ⁽³⁰⁾ F^b A^b G-7 C7 A-7

⁽³²⁾ D7 G-7 C7 **B** F^b B^b7 A-7 G-7 F^b F/A

A^b G-7 C7 ⁽⁴⁹⁾ G-7 A-7 G-7

G-7 A-7 B^b6 B D^b7 C7 ⁽⁵⁷⁾ F^b B^b7 A-7 G-7

(65)

F6 F/A Ab° G-7 C7 G-7 A-7 Bb B1/D

D♭7 C7 G-7 C7 Ab7 G7 G♭ F6

(73) RHYTHM SECTION

F6 Ab° G-7 C7 A-7 D7 G-7 C7

F6 B♭-7 Eb7 F6 B♭-7 Eb7 A-7 D7 G-7 C7

2 F6 G-7/C 2 G♭6 F6 F7 (97) B♭6

E♭7 A-7 F/A A-7 D7 D♭7(b5) G-7/C C7 (105) F6

B♭-7 Eb7 2 A-7 D7 G-7 C7 B♭6

Ab6 G♭6 F6

DRUMS

WALTZ MEDLEY

Waltz 1 = 108/mi

Rhythm Section Intro

A

WH... DO

① $\frac{3}{4}$ mf 8 BARS || WALTZ TIME 3 2 BARS

33

B

Rhythm Section 8 BARS || WALTZ TIME 3 2 BARS

73

C

Rhythm Section 8 BARS || WALTZ TIME 6 BARS

97

TIME 2 BARS || TIME 2 BARS | TIME 8 BARS

105

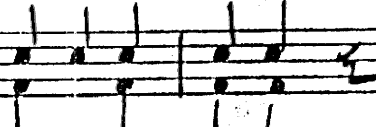
TIME 6 BARS | TIME 6 BARS | 

Empty musical staves for drum notation.

PIANO (GUITAR)

WALTZ MEDLEY

Solo - Rhythm Section

A F6 G-7 FΔ9 F7(b9) F6

3/4) 8 BARS

FΔ9 F6 G-7(4) G-7 G-7 C7(b9) FΔ9 F6 G-7 C7

9 F6 FΔ9 AΔ9 B-7 AΔ9 A6 B-7(4) B-7/E E7(b9) AΔ7 A6

G-7 C7(b9) FΔ9 G-7(4) A-7 G-7 FΔ7 E+7 Eb7(13)

D7(13) A-7(4) D7(13) Ab-7 G-7 Ab-7 A-7 Bb Eb9

FΔ7 F6 G7(13) Ab-7 G-9 C9(13) C7(b9) GbΔ9 F6

33 Rhythm Section Solo F6 Ab9 G-7 C7 A-7 D7 G-7 C7

B F6 Bb7(b9) Bb7 A-7 G-7 F6 F6/A Ab9 G-7 C7

49 G-7 A-7 G-7 2 G-7 A-7 Bb6 G7/B Db7 C7

57 F6 Bb7(b5) Bb7 A-7 G-7 FΔ7 Fb/A Ab° G-7 C7

65 G-7 A-7 Bb Bb/D Db+7 C7 G-7 C+7 Ab7 G7 GbΔ7

73 Rhythm Section

F6 F6 Ab° G-7 C7 A-7 D7

G-7 C7 [C] FΔ7 F6 Bb-7 Eb7 FΔ7 F6 Bb-7 Eb7

A-7 D7 D+7 G-7 C7 F6 G-7/C GbΔ7 F6 F7

97 BbΔ9 Bb6 BbΔ7 Bb6 Eb7 A-7 Fb/A A-7 D7

Db9(b5) G-7/C C7 105 FΔ7 F6 Bb-7 Eb7 FΔ7 F6 Bb-7 Eb7

A-7 D7 D+7 G-7 C7 BbΔ7 AbΔ7

GbΔ7 FΔ7 Fb(9)

